

+NOTICE!!

These documents have been scanned!

Do not place un-scanned documents beneath this notice!

Do not remove this notice from this file!

GPO Jacket No. 560-102
Print Order 61549
Rise Business Services, LLC
Job=AZ15 1/8/2020



Box Number= AZ15284



Claim Begin-End: AMC458097-AMC458098

1 Initial Receipt



AZ15284-7

AMC458525-AMC458783

United States Department of the Interior
Bureau of Land Management
 DIV OF LANDS, MINRLS & ENERGY
 ONE N CENTRAL AVE
 PHOENIX, AZ 85004 -4427
 Phone: 602-417-9200

Receipt	
No:	4599513

Transaction #: 4721348
Date of Transaction: 11/04/2019
CUSTOMER:
DAVID STRYKER PO BOX 1287 ELFRIDA, AZ 85610-1287 US

ENTERED
 NOV 14 2019
 BY: *RJM*

LINE #	QTY	DESCRIPTION	REMARKS	UNIT PRICE	TOTAL
1	2.00	LOCATABLE MINERALS / MINING CLAIMS-NEW, UNADJUD, ONE OR MORE AUTH NOS / NEW MINING CLAIM PROCESSING FEE CASES: AMC458097/\$20.00, AMC458098/\$20.00		- n/a -	40.00
2	2.00	LOCATABLE MINERALS / MINING CLAIMS-NEW, UNADJUD, ONE OR MORE AUTH NOS / NEW MINING CLAIMS LOCATION FEE CASES: AMC458097/\$40.00, AMC458098/\$40.00		- n/a -	80.00
3	2.00	LOCATABLE MINERALS / MINING CLAIMS-NEW, UNADJUD, ONE OR MORE AUTH NOS / NEW MINING CLAIMS MAINTENANCE FEE CASES: AMC458097/\$165.00, AMC458098/\$165.00		- n/a -	330.00
TOTAL:					\$450.00

PAYMENT INFORMATION			
1	AMOUNT:	450.00	POSTMARKED: N/A
	TYPE:	CHECK	RECEIVED: 11/04/2019
	CHECK NO:	5060	
	NAME:	STRYKER, DAVID PO BOX 1287 ELFRIDA AZ 85610-1287 US	

REMARKS

NOTICE!!

These documents have been scanned!

Do not place un-scanned documents beneath this notice!

Do not remove this notice from this file!

GPO Jacket No. 560-102
Print Order 61549
Rise Business Services, LLC
Job=AZ15 1/8/2020



Box Number= AZ15284



Claim Begin-End: AMC458097-AMC458098

2 Correspondence



AZ15284-7

AMC458525-AMC458783

**NO
DOCUMENTS
FOUND**

NO DOCUMENTS FOUND
NO DOCUMENTS FOUND

NOTICE!!

These documents have been scanned!

Do not place un-scanned documents beneath this notice!

Do not remove this notice from this file!

GPO Jacket No. 560-102
Print Order 61549
Rise Business Services, LLC
Job=AZ15 1/8/2020



Box Number= AZ15284



Claim Begin-End: AMC458097-AMC458098

3 Transfers



AZ15284-7

AMC458525-AMC458783

**NO
DOCUMENTS
FOUND**

NO DOCUMENTS FOUND
NO DOCUMENTS FOUND

NOTICE!!

These documents have been scanned!

Do not place un-scanned documents beneath this notice!

Do not remove this notice from this file!

GPO Jacket No. 560-102
Print Order 61549
Rise Business Services, LLC
Job=AZ15 1/8/2020



Box Number= AZ15284



Claim Begin-End: AMC458097-AMC458098

4 Annual Filings



AZ15284-7

AMC458525-AMC458783

**NO
DOCUMENTS
FOUND**

NO DOCUMENTS FOUND
NO DOCUMENTS FOUND

NOTICE!!

These documents have been scanned!

Do not place un-scanned documents beneath this notice!

Do not remove this notice from this file!

GPO Jacket No. 560-102
Print Order 61549
Rise Business Services, LLC
Job=AZ15 1/8/2020



Box Number= AZ15284



Claim Begin-End: AMC458097-AMC458098

5 Miscellaneous



AZ15284-7

AMC458525-AMC458783

**NO
DOCUMENTS
FOUND**

NO DOCUMENTS FOUND
NO DOCUMENTS FOUND

NOTICE!!

These documents have been scanned!

Do not place un-scanned documents beneath this notice!

Do not remove this notice from this file!

GPO Jacket No. 560-102
Print Order 61549
Rise Business Services, LLC
Job=AZ15 1/8/2020



Box Number= AZ15284



Claim Begin-End: AMC458097-AMC458098

6 Location Notices-Amendments and Supporting Documents



AZ15284-7

AMC458525-AMC458783

MINING CLAIM STATUS REPORT - Assessment Year 2020

Data Entered: 11/14/19 Rom

MTP Checked By: 11/14/19 Rom
GEO Checked By: 11/14/19 Rom

LEAD SERIAL NUMBER: AMC 458097 thru AMC 458098

NUMBER OF CLAIMS & TYPE:
2 LODE
PLACER
ASSOCIATION PLACER
MILL SITE
TUNNEL SITE

CHARGES:
Processing Fee @ \$20 = \$ 20 x 2
Location Fee @ \$40 = \$ 40 x 2
Maintenance Fee @ \$165 = \$ 165 x 2
Add'l Maint Fee for Assoc Placer = \$
SUBTOTAL \$
Other Fees \$
Other Fees \$
TOTAL \$ 450

TOTAL ACREAGE: _____ Per Claim
(Placer Only)

NUMBER OF LOCATORS: _____

DOCUMENTS RECEIVED VIA: Over-the-Counter [] Mail TIMELY FILED: Yes No []

LEGAL DESCRIPTION: T 19S R 24E SEC 24
T _____ R _____ SEC _____
T _____ R _____ SEC _____
T _____ R _____ SEC _____
T _____ R _____ SEC _____

BLM [] FOREST SERVICE [] _____ SUBJ TO PL 359: Yes [] No []
WILDERNESS AREA [] _____

SPLIT ESTATE: N/A [] SX [] PX [] OTHER [] _____
SRHA [] Was proper Notice filed if located on SHRA Land? Yes [] No []

RECONVEYED MINERALS ON BLM LAND REQUIRE OPENING ORDER FROM 1944 TO 1993:
Open to Entry On 9/1/1910 N/A []

COMMENTS/STATUS: VOID [] PARTIALLY VOID [] PVT MINERALS [] WITHDRAWN LANDS []
OTHER [] SRHE PAT #730340 1/29/1920

[] Claimant acknowledges that portions of the following claim(s) site(s) may be void or voidable.

Printed Name of Claimant _____ Signature of Claimant _____

*****FINAL ADJUDICATION*****

DATE 6/24/2020 INITIALS PB

AMC 458097

TOWNSHIP 19 SOUTH RANGE 24 EAST OF THE GILA AND SALT RIVER MERIDIAN, ARIZONA

SECTION OR TRACT	SUBDIVISION				LOTS	OTHER DESCRIPTION	ACRES	KIND OF ENTRY -OR- PURPOSE OF ORDER	SERIAL FILE -OR- ORDER NUMBER	DATE OF ACTION	DATE POSTED	- REMARKS - E. G. DATE CLOSED, TERMINATED, REJECTED OR RESCINDED
	NE 1/4	NW 1/4	SW 1/4	SE 1/4								
	NE NW SW SE	NE NW SW SE	NE NW SW SE	NE NW SW SE								
FOR ORDERS EFFECTING DISPOSAL OR USE OF UNIDENTIFIED LANDS WITHDRAWN FOR CLASSIFICATION, MINERALS, WATER, AND/OR OTHER PUBLIC PURPOSES, REFER TO INDEX OF MISCELLANEOUS DOCUMENTS												
					ENTIRE TOWNSHIP	See Remarks		EO Wdl. Chiricahua Ind. Res.		12/14/1872		Land E of W base of Dragoon Mtns.; 4S 19E; Rest. EO 10/30/1876
					ENTIRE TOWNSHIP	See Remarks		EO Rest. Chiricahua Ind. Res.				
								EO 12/14/1872		10/30/1876		Land E of W base of Dragoon Mtns.; 16S 22E
					Lots 1727A, 1727B (MS)	332.83	BE Pat.	40185		12/29/1904		BC 760
3							All					
4							All					
5							All					
6							All					
8							All					
9							All					
10							All					
11							All					
12							All					
13							All					
14							All					
15							All					
16							All					
17							All					
21							All					
22							All					
23							All					
24							All					
25							All					
26							All					
27					All; 11S 14E		O. Temp. Wdl. Forest Res.			10/2/1905		Changed to W. F. Act 3/4/1907; Wdl. Proc. 5/25/1907
					Lot 2005 (MS)	82.30	BE Pat.	43548		4/18/1906		BC 889
3							All					
4							All					
5							All					
6							All					
8							All					
9							All					
10							All					
11							All					
12							All					
13							All					
14							All					
15							All					
16							All					
17							All					
21							All					
22							All					
23							All					
24							All					
25							All					
26							All					
27					All; 16S 23E		Proc. Wdl. Dragoon N.F.			5/25/1907		Name changed to Coronado N.F. EO 908 7/2/1908; E.I.M. Proc. 1060 7/1/1910
					All Secs. 2, 16, 32 & 36		SE	Act of Cong.		6/20/1910		Title to State to fix on approval of survey; subj. to prior rights
3							All					
4							All					
5							All					

Amc 458097

TOWNSHIP 19 SOUTH RANGE 24 EAST OF THE GILA AND SALT RIVER MERIDIAN, ARIZONA

SECTION OR TRACT	SUBDIVISION								ACRES	KIND OF ENTRY -OR- PURPOSE OF ORDER	SERIAL FILE -OR- ORDER NUMBER	DATE OF ACTION	DATE POSTED	- REMARKS - E. G. DATE CLOSED, TERMINATED, REJECTED OR RESCINDED		
	NE 1/4		NW 1/4		SW 1/4		SE 1/4								LOTS	OTHER DESCRIPTION
	N	E	N	W	S	W	S	E								
FOR ORDERS EFFECTING DISPOSAL OR USE OF UNIDENTIFIED LANDS WITHDRAWN FOR CLASSIFICATION, MINERALS, WATER, AND/OR OTHER PUBLIC PURPOSES, REFER TO INDEX OF MISCELLANEOUS DOCUMENTS																
6										A11						
8										A11						
9										A11						
10										A11						
11										A11						
12										A11						
13										A11						
14										A11						
15										A11						
16										A11						
17										A11						
21										A11						
22										A11						
23										A11						
24										A11						
25										A11						
26										A11						
27										A11; 19S 13E	Proc. Film, Coronado N.F. E0 908 7/2/1908	1060	7/1/1910	Rest. SO 9/1/1910		
3										A11						
4										A11						
5										A11						
6										A11						
8										A11						
9										A11						
10										A11						
11										A11						
12										A11						
13										A11						
14										A11						
15										A11						
16										A11						
17										A11						
21										A11						
22										A11						
23										A11						
24										A11						
25										A11						
26										A11						
27										A11; 19S 30E	SO Rest. Coronado N.F. Proc. 1060 7/1/1910		9/1/1910	Open to entry		
9		x	x	x	x	x	x	x	320.00	HE	PHK 028881		11/26/1915	Rel. 6/25/1918		
25		x	x	x	x											
24				x	x	x	x		320.00	HE	PHK 028605		5/15/1916	Rel. 11/15/1916		
7					x	x	x	x	185.13							
8									640.00	A11						
17									640.00	A11						
18									366.64	A11						
19									367.36	A11						
20									640.00	A11						
21	x	x	x	x		x	x	x	400.00							

TOWNSHIP 19 SOUTH RANGE 24 EAST OF THE GILA AND SALT RIVER MERIDIAN, ARIZONA

SECTION OR TRACT	SUBDIVISION				LOTS	OTHER DESCRIPTION	ACRES	KIND OF ENTRY -OR- PURPOSE OF ORDER	SERIAL FILE -OR- ORDER NUMBER	DATE OF ACTION	DATE POSTED	- REMARKS - E. G. DATE CLOSED, TERMINATED, REJECTED OR RESCINDED
	NE 1/4	NW 1/4	SW 1/4	SE 1/4								
	NE NW SW SE	NE NW SW SE	NE NW SW SE	NE NW SW SE								
FOR ORDERS EFFECTING DISPOSAL OR USE OF UNIDENTIFIED LANDS WITHDRAWN FOR CLASSIFICATION, MINERALS, WATER, AND/OR OTHER PUBLIC PURPOSES, REFER TO INDEX OF MISCELLANEOUS DOCUMENTS												
22				x	x	x	x					
27			x	x	x	x						
28	x	x	x	x								
29						A11	640.00					
30						A11	367.60					
31						A11	368.08					
33			x	x	x	x	x					
34			x			18N 22E	80.00	SS Payment of Bonds	8	2/10/1917		
24				x	x	x	x					
2			x				40.00	FX Pat.	594692	7/28/1917		
5						A11	689.00					
6						A11; 21S 30E	392.88	SS School of Mines	5	9/18/1917		
25				x	x	x	x					
25			x	x	x	x						
24	x	x	x	x		14S 25E	320.00	SS Payment of Bonds	17	1/27/1919		
25			x	x			80.00	HE	PHX 042057	5/17/1919		Canc. 8/5/1924
3	x	x	x	x	x	x						
1			x			19S 25E	171.06	ASRHE	PHX 033032	9/25/1919		Rel. 2/28/1920
24			x	x	x	x						
25	x	x	x	x		19S 25E	160.00	HE Pat.	730339	1/29/1920		
23	x	x	x	x			160.00	CE Pat.	748838	5/10/1920		
23			x	x	x	x						
26	x	x	x	x	x	x						
35						See Remarks	160.00	SS Public Buildings	7	5/18/1920		Other Tds.: 18S 26E, 19S 27E, 22S 27E
21			x	x	x	x						
28			x				320.00	HE Pat.	752722	6/2/1920		
22	x	x	x	x	x	x						
12						19S 25E	120.00	SRHE	756795	6/16/1920		
26			x	x	x	x						
33			x	x			320.00	HE Pat.	761346	7/14/1920		
27			x	x	x	x						
28												
33	x											
34			x	x			320.00	HE Pat.	761348	7/14/1920		
33	x	x	x				240.00	SRHE Pat.	761347	7/14/1920		
12			x	x	x							
11	x	x	x	x	x		320.00	HE Pat.	771291	9/2/1920		
10	x	x										
3							291.65	SRHE Pat.	771296	9/2/1920		
34						16S 19E	40.00	IL	36	9/15/1920		
14			x	x	x	x						
14						16N 1E	160.00	IL	39	9/30/1920		
15	x	x	x									
22	x											
23			x	x	x	x						
12			x			22S 29E	40.00	IL	41	12/6/1920		
12			x	x		18S 18E	80.00	IL	42	12/28/1920		
27												
34	x		x				240.00	SRHE	PHX 042189	1/31/1921		Partial Rel.; Canc. 1/17/1927
12	x	x	x	x			160.00					
35			x	x	x	x						

SRHE →

19S
24E

TOWNSHIP 19 SOUTH RANGE 24 EAST OF THE GILA AND SALT RIVER MERIDIAN, ARIZONA

SECTION OR TRACT	SUBDIVISION				LOTS	OTHER DESCRIPTION	ACRES	KIND OF ENTRY -OR- PURPOSE OF ORDER	SERIAL FILE -OR- ORDER NUMBER	DATE OF ACTION	DATE POSTED	- REMARKS - E. G. DATE CLOSED, TERMINATED, REJECTED OR RESCINDED
	NE 1/4	NW 1/4	SW 1/4	SE 1/4								
	NE NW SW SE	NE NW SW SE	NE NW SW SE	NE NW SW SE								
FOR ORDERS EFFECTING DISPOSAL OR USE OF UNIDENTIFIED LANDS WITHDRAWN FOR CLASSIFICATION, MINERALS, WATER, AND/OR OTHER PUBLIC PURPOSES, REFER TO INDEX OF MISCELLANEOUS DOCUMENTS												
13				x x x x x x			240.00					
14				x x x x		21N 6W	160.00	IL	43	4/2/1921		
14			x x x				120.00	SR&E Pat.	859710	12/20/1921		
7	x x x x				1	19S 23E	182.99	HE Pat.	865171	5/29/1922		
1		x	x x x x x x x x	x x	2,3,4	16S 19E	513.46	IL	65	11/10/1922		
11			x x x x	x x	1,2,3,4							
14		x			1,3,4,5		534.52	SR&E Pat.	889715	12/7/1922		
27	x x x x						160.00	HE	PHX 054831	1/11/1923	Rel. 1/25/1928	
27												
34	x x		x x x x									
33							320.00	SR&E Pat.	895418	2/7/1923		
26							160.00					
35	x x x x					13S 23E	160.00	SS Public Buildings	9	3/23/1923		
1		x		x	1	4N 3E	171.06	IL	74	6/22/1923		
4		x x	x x x x x x x x	x x x x	1,2,3		636.22	SR&E Pat.	925921	12/7/1923		
25		x	x				80.00	SR&E Pat.	946870	10/28/1924		
9			x x x x x x x x	x x x								
10				x								
15			x x x x				640.00	SR&E Pat.	957752	4/15/1925		
10	x x x	x x x x	x	x	1,2,3,4							
15					2							
9	x x x						624.38	SR&E Pat.	968713	11/2/1925		
						All Secs. 2, 16, 32 & 36		SG	Act of Cong.	1/25/1927	Extends Act of 6/20/1910 to Min. lands; subj. to prior rights	
34					x	x	80.00	SR&E Pat.	999237	3/28/1927		
25			x x			20S 24E	80.00	SR&E	PHX 063135	4/28/1928	Rel. 10/26/1932	
27	x x x x											
34	x	x			x		320.00	SR&E	PHX 062737	8/13/1928	Rel. 6/15/1937	
15	x x		x x x x x x x x	x	1							
22	x	x			x	x						
23			x x				653.33	SR&E Pat.	1039774	8/18/1930		
25			x x			23S 24E	80.00	IL	150	3/25/1936		
2		x				11S 19E	40.00	IL Base	202	7/16/1940		
27	x x x x						200.00					
34	x	x			x		120.00	IL	1	6/1/1948	Other Tps.: 14N 6W, 8S 22W, 8S 21W	
3			x	x		2	18S 11E	SX Pat.	1125006	3/21/1949		
23			x	x			80.00	DX Pat.	1129135	5/23/1950		
10	x x x x	x x x x	x x x x	x	1,2,3,4							
11			x x x	x	x x	1,2,3,4						
12					x x x	1,2,3						
13						1,2,3,4,6,7,8,9						
14	x		x x x			1,3,4,5						
15			x x x x x x x x x x	x x	1,2		2200.83	OG Lse.	A 11050	4/12/1979	Eff. 5/1/1979; Term. 5/2/1983 OG Sim. Sep. 1983; Reposted OG Sim. Dec. 1984;	
22	x x x x	x x x x			x x x x							
23			x x x x									
24			x x x x	x x x								
25		x	x									
26			x x x x									
27												
33	x x x				x x x x							
34	x x		x x x x x	x			1840.00	OG Lse.	A 11051	5/3/1979	Eff. 6/1/1979; Term. 6/1/1983 OG Sim. Sep. 1983; Reposted OG Sim. Dec. 1984;	

TOWNSHIP 19 SOUTH RANGE 24 EAST OF THE GILA AND SALT RIVER MERIDIAN, ARIZONA

SECTION	SUBDIVISION																ACRES	KIND OF ENTRY -OR- PURPOSE OF ORDER	SERIAL FILE -OR- ORDER NUMBER	DATE OF ACTION	DATE POSTED	REMARKS E. G. DATE CLOSED, TERMINATED, REJECTED OR RESCINDED		
	NE 1/4				NW 1/4				SW 1/4				SE 1/4										LOTS	OTHER DESCRIPTION
	NE	NW	SE	SW	NE	NW	SE	SW	NE	NW	SE	SW	NE	NW	SE	SW								
3																	1,2							
4		X	X														1,2,3,4							
9																		A11	1671.80	OG Lse.	A 11049	7/24/1979	Eff. 8/1/1979; Term. 8/1/1983; OG Sim. August 1984;	
15		X	X																80.00	OG Lse.	A 12435	7/28/1980	Eff. 8/1/1980; Term. 8/1/1986; OG Sim. Dec. 1986;	
14																	4;		52.18	Notice of Realt. Action SX	A 20347	9/20/1985	10/29/1985	Seg from mining laws; open to leasing; seg to term. 9/19/1987; Cancelled 3/3/1988;
14																	4	SS 16E		Notice of Realty Action (SX)	A 23098	3/3/1988	6/8/1988	Segregated from mining laws, except mineral leasing laws; Seg to term 3/2/1990;
14																	4	Ld Tp 9S 26E		Notice of Realty Action	AZA-24124	12/7/1989	12/19/1989	Lands will be segregated from entry under the mining laws, except the mineral leasing laws. Seg. to term. 12/6/1991;

B. G. GOVERNMENT PRINTING OFFICE: 1977-75-248-001

Amc 458097

Land Patent Details						
Accession Nr: 730340		Document Type: Serial Patent		State: Arizona		Issue Date: 1/29/1920
Cancelled: No						
Names On Document			Miscellaneous Information			
<input checked="" type="checkbox"/> CHRISTIANSEN, HARRY W Military Rank: ---			Land Office:		Phoenix	
			US Reservations:		Yes	
			Mineral Reservations:		Yes	
			Tribe:		---	
			Militia:		---	
			State in Favor Of:		---	
			Authority:		December 29, 1916: Homestead Entry-Stock Raising (39 Stat. 862)	
Document Numbers			Survey Information			
Document Nr:		033095	Total Acres:		480.00	
Misc. Doc. Nr:		0	Survey Date:		---	
BLM Serial Nr:		AZPHX 0033095	Geographic Name:		---	
Indian Allot. Nr:		---	Metes/Bounds:		No	
Land Descriptions						
State	Meridian	Twp - Rng	Allquots	Section	Survey #	County
AZ	Gila-Salt River	019S - 024E	W½	24		Cochise
AZ	Gila-Salt River	019S - 025E	NW¼	30		Cochise

Phoenix 021878, 026551 and 033095

4-1007-R.

The United States of America,

To all to whom these presents shall come. Greeting:

WHEREAS, a Certificate of the Register of the Land Office at **Phoenix, Arizona,**

has been deposited in the General Land Office, whereby it appears that, pursuant to the Act of Congress of May 20, 1862, "To Secure Homesteads to Actual Settlers on the Public Domain," and the acts supplemental thereto, the claim of **Harry W. Christiansen**

has been established and duly consummated, in conformity to law, for the **west half of Section twenty-four**

in Township nineteen south of Range twenty-four east of the Gila and Salt River Meridian, Arizona, containing three hundred twenty acres,

according to the Official Plat of the Survey of the said Land, returned to the GENERAL LAND OFFICE by the Surveyor-General:

NOW KNOW YE, That there is, therefore, granted by the UNITED STATES unto the said claimant the tract of Land above described TO HAVE AND TO HOLD the said tract of Land, with the appurtenances thereof, unto the said claimant and to the heirs and assigns of the said claimant forever; subject to any vested and accrued water rights for mining, agricultural, manufacturing, or other purposes, and rights to ditches and reservoirs used in connection with such water rights, as may be recognized and acknowledged by the local customs, laws, and decisions of courts; and there is reserved from the lands hereby granted, a right of way thereon for ditches or canals constructed by the authority of the United States. Excepting and reserving, however, to the United States all the coal and other minerals in the lands so entered and patented, together with the right to prospect for, mine, and remove the same pursuant to the provisions and limitations of the Act of December 29, 1916 (39 Stat., 862).

IN TESTIMONY WHEREOF, I, **Woodrow Wilson,**

President of the United States of America, have caused these letters to be made Patent, and the seal of the General Land Office to be hereunto affixed.

GIVEN under my hand, in the District of Columbia, the **TWENTY-NINTH**

day of **JANUARY** in the year of our Lord one thousand

nine hundred and **TWENTY** and of the Independence of the

United States the one hundred and **FORTY-FOURTH.**

(SEAL.)

By the President: *Woodrow Wilson*

By *U. P. Le Roy* Secretary.

L. B. Samson,
Recorder of the General Land Office.

RECORD OF PATENTS: Patent Number **730340**

MINING CLAIM STATUS REPORT – Assessment Year 2020

Data Entered: 11/14/19 Rom

MTP Checked By: 11/14/19 Rom
 GEO Checked By: 11/14/19 Rom

LEAD SERIAL NUMBER: AMC 458097 thru AMC 458098

NUMBER OF CLAIMS & TYPE:

- 2 LODE
- PLACER
- ASSOCIATION PLACER
- MILL SITE
- TUNNEL SITE

CHARGES:

Processing Fee @ \$20 =	\$	<u>20 x 2</u>
Location Fee @ \$40 =	\$	<u>40 x 2</u>
Maintenance Fee @ \$165 =	\$	<u>165 x 2</u>
Add'l Maint Fee for Assoc Placer =	\$	
SUBTOTAL	\$	
Other Fees	\$	
Other Fees	\$	
TOTAL	\$	<u>450</u>

TOTAL ACREAGE: _____ Per Claim
 (Placer Only)

NUMBER OF LOCATORS: _____

DOCUMENTS RECEIVED VIA : Over-the-Counter [] Mail **TIMELY FILED:** Yes No []

LEGAL DESCRIPTION: T 19S R 24E SEC 24
 T _____ R _____ SEC _____
 T _____ R _____ SEC _____
 T _____ R _____ SEC _____
 T _____ R _____ SEC _____

BLM [] FOREST SERVICE [] SUBJ TO PL 359: Yes [] No []
 WILDERNESS AREA [] _____

SPLIT ESTATE: N/A [] SX [] PX [] OTHER []
 SRHA [] Was proper Notice filed if located on SHRA Land? Yes [] No []

RECONVEYED MINERALS ON BLM LAND REQUIRE OPENING ORDER FROM 1944 TO 1993:
 Open to Entry On _____ N/A []

COMMENTS/STATUS: VOID [] PARTIALLY VOID [] PVT MINERALS [] WITHDRAWN LANDS []
 OTHER [] _____

[] Claimant acknowledges that portions of the following claim(s) site(s) may be void or voidable.

Printed Name of Claimant _____ Signature of Claimant _____

*****FINAL ADJUDICATION*****

DATE _____ INITIALS _____

AMC 458097

LOCATION NOTICE FOR LODE MINING CLAIM

Amendment BLM Serial # _____

NOTICE IS HEREBY GIVEN that the CDAK0A1
_____ lode mining claim has been located
by David Stryker & Karen Stryker
whose current mailing
address is PO Box 1287 Elfrida, AZ
85610

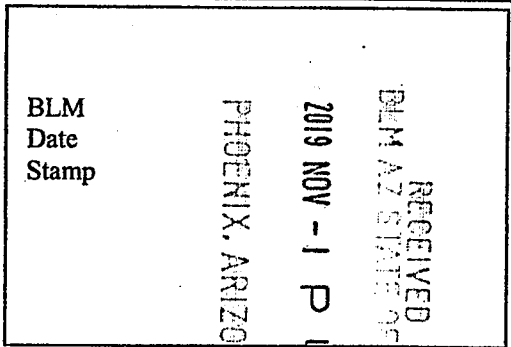

The general course of this claim is East - West and it is situated in Cochise
County, Arizona. This claim is 1368 feet in length and 600 feet in width.

18.84 Total Claim Acreage. This claim runs from the location monument on which this location notice
is posted on the centerline of the claim approximately 255 feet in a west direction to the west
end line and 1113 feet in a East direction to the East end line. This claim is marked by six
monuments, one at each corner and one at the center of each end line of the claim.

The location monument on which this notice is posted is situated within Section 24, Township 19
South, Range 24 East, Gila Salt River Base and Meridian, Arizona and this claim encompasses portions
of the following quarter section(s), section(s), Township(s) and Range(s) the South west
1/4 of Section 24 T19S R24E

Gila Salt River Base and Meridian, Arizona.

The locality of this claim with reference to some natural object or permanent monument and additional information
(if any) concerning its locality are as follows: the northwest corner of this claim
is 2640' due South of surveyed Northwest corner of S24 T19S R24E

The above information is shown on the attached map.

DATED AND POSTED on the ground this 20th day of October, 2019.

LOCATOR(s) AGENT
Print Name(s) David Stryker & Karen Stryker
Signature(s) [Handwritten Signatures]

AHC458097

MINING CLAIM MAP

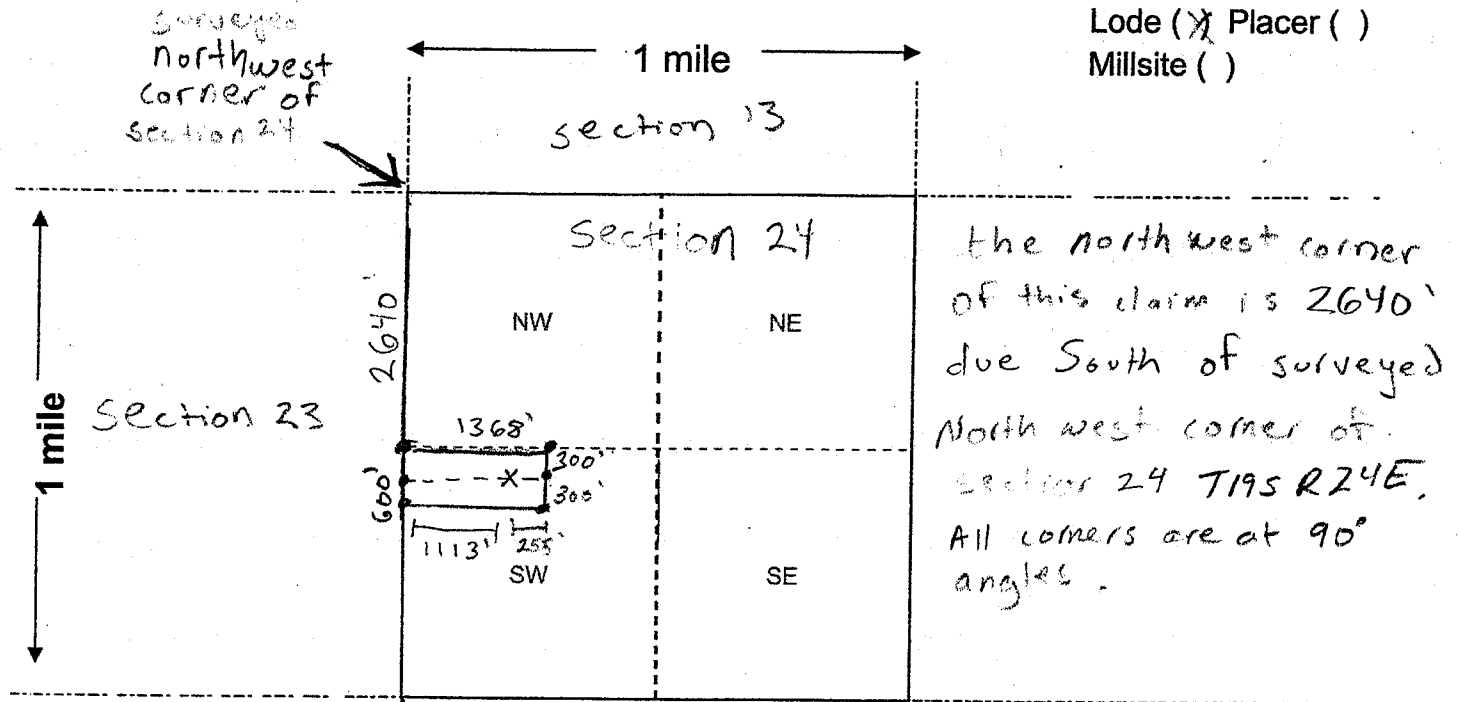

Scale: 1" = 2000 feet



RECEIVED
 BLM AZ STATE OFFICE
 2019 NOV - 11 1:50
 PHOENIX, ARIZONA

- The above map depicts the CDAKOAL mining claim, which is located in Section (s) 24, Township 19 South, Range 24 East, Gila and Salt River Base and Meridian Cochise County, Arizona. Total claim acreage is 18.84 acres.
- The type of corner and location monuments used are as follows: 2" x 2" x 4' wood post
- The bearings and distances in degrees and feet between claim corners and to a public land survey monument are as depicted on the map.
- If the claim is a placer or millsite claim with exterior limits conforming to legal subdivisions of the public survey, provide a legal description of the claim _____

Form MCF100a
Revised July 2014

AMC458091

LOCATION NOTICE FOR LODE MINING CLAIM

Amendment BLM Serial # _____

NOTICE IS HEREBY GIVEN that the CDA KOA 2

_____ lode mining claim has been located

by David Stryker & Karen Stryker whose current mailing

address is PO Box 1287

Elfrida AZ

RECEIVED
BLM AZ STATE OFFICE
2019 NOV -1 P 1:54
PHOENIX, ARIZONA
BLM
Date
Stamp

The general course of this claim is East - West and it is situated in Cochise

County, Arizona. This claim is 1368 feet in length and 600 feet in width.

18.84 Total Claim Acreage. This claim runs from the location monument on which this location notice is posted on the centerline of the claim approximately 390 feet in a West direction to the West end line and 978 feet in a East direction to the East end line. This claim is marked by six monuments, one at each corner and one at the center of each end line of the claim.

The location monument on which this notice is posted is situated within Section 24, Township 19 South, Range 24 East, Gila Salt River Base and Meridian, Arizona and this claim encompasses portions

of the following quarter section(s), section(s), Township(s) and Range(s) Southwest

1/4 of section 24 T19S R24E

Gila Salt River Base and Meridian, Arizona.

The locality of this claim with reference to some natural object or permanent monument and additional information

(if any) concerning its locality are as follows: the northwest corner of this claim is 3240' due south of the northwest surveyed corner of section 24 T19S R24E The above information is shown on the attached map.

DATED AND POSTED on the ground this 20th day of October, 2019.

LOCATOR(s) AGENT

Print Name(s) David Stryker & Karen Stryker

Signature(s) [Handwritten signatures]

AMC458098

DEPARTMENT OF THE INTERIOR
BUREAU OF LAND MANAGEMENT
Case Recordation

Geographic Report with Land

Disposition is equal to **AUTHORIZED , CANCELLED , EXPIRED , PENDING , REJECTED , RELINQUISHED ,
WITHDRAWN**
and Meridian Township Range Section is equal to **14 0190S 0240E 024**
and Admin State is equal to **AZ**

DEPARTMENT OF THE INTERIOR
BUREAU OF LAND MANAGEMENT
Case Recordation
Geographic Report with Land

Admin State: AZ
Geo State: AZ

Serial Number	Total Case Acres:	Casetype	Case Disp	Mer	Twp	Rng	Sec	Sur Type	Sur Nr	Surf	Subdivision	Act Pend
AZA 037078	41.590	381401	PENDING	14	0190S	0240E	024	ALIQ			SWSW;	
AZA 037088	10.040	381401	PENDING					FF			SESESW;	
AZA 037106	9.590	381401	PENDING					FF			SESESW;	
AZA 037110	13.970	381401	PENDING					ALIQ			NESENW;	
	13.970							FF			SESENW(PART);	
AZA 037118	10.720	381401	PENDING					ALIQ			SWSSEW;	
	10.720							FF			S2NWSESW(PART);	
AZA 037125	9.940	381401	PENDING					FF			NWNWNW;	
AZA 037144	9.840	381401	PENDING					FF			NENESW;	
AZA 037146	9.660	381401	PENDING					FF			NWNESW;	
AZA 037147	9.660	381401	PENDING					ALIQ			NWNESW;	
AZA 037150	9.700	381401	PENDING					ALIQ			SWNESW;	
AZA 037151	9.999	381401	PENDING					ALIQ			SWSWNW;	
AZA 037152	9.990	381401	PENDING					FF			NWSWNW;	
AZA 037155	19.620	381401	PENDING					ALIQ			NESESW;	
	19.620							FF			N2SESESW(PART);	
	19.620										NWSESW(PART);	
AZA 037229	6,276.590	381402	PENDING					ALIQ			NESENW;	
	6,276.590										NESESW;	
	6,276.590										NWNESW;	
	6,276.590										SWNESW;	
	6,276.590										SWSESW;	
	6,276.590										SWSWNW;	
	6,276.590							FF			E2NENW;	
	6,276.590										N2SESESW(PART);	
	6,276.590										NENESW;	
	6,276.590										NENWNW;	
	6,276.590										NESEWNW;	
	6,276.590										NESWSESW (PART);	
	6,276.590										NWNESW;	
	6,276.590										NWNWNW;	
	6,276.590										NWSESW;	
	6,276.590										NWSESW(PART);	
	6,276.590										NWSWNW;	
	6,276.590										S2NWNW,	
	6,276.590										W2W2SWNENW;	
	6,276.590										S2NWSESW(PART);	
	6,276.590										S2SESW(PART);	
	6,276.590										SESESW;	
	6,276.590										SESESW(PART);	
	6,276.590										SESESW;	
	6,276.590										SESWNW,NWSW;	
	6,276.590										W2SWSESW (PART);	
	6,276.590										W2W2W2NESW;	

Dave and Karen Stryker
P. O. Box 1287
Elfrida, AZ 85610

PHOENIX AZ 852

29 OCT 2019 PM 8 L



Bureau of Land Management
1 N Central Ave, Suite #800
Phoenix, AZ 85004

CERTIFIED MAIL™



7006 0810 0002 2063 4544

2019 NOV - 1 P 1:51

PHOENIX, ARIZONA

85004-442700



1000

85004

U.S. POSTAGE PAID
FCM LETTER
ELFRIDA, AZ
85610
OCT 29, 19
AMOUNT

\$6.30

R2304W119784-02

PLACE STICKER AT TOP OF ENVELOPE TO THE RIGHT
OF THE RETURN ADDRESS. FOLD AT DOTTED LINE

